ODU CONNECTORS – TECHNICAL DATA

	ODU LAMTAC®	ODU SPRINGTAC®	ODU SPRINGTAC® □□□□□□□□	ODU TURNTAC®
	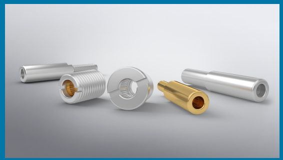	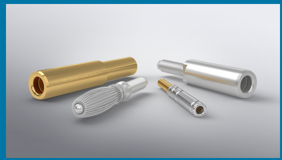	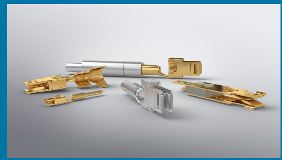	
□□□□	□□□□□□□	□□□□□	□□□□□	□□
□□□□□□ □□□□□	□□□□□	□□□□□□□□□□□	□□□□□□□□□□□	□□□□□□□□□□□□□□□□□□
□□□□□□□	19□□□□□□□□□□□□□□□□□□□□□□□□□□□ □□□□□□6mm□	44□□□□□□□□□□□□□6 mm□	30□□□□□□□□□□□□□□□□6.3 x 0.8 mm□	4□□□□□□□□□□□□□6□□
□□□□	115 A□□□□□□□6 mm□	110 A□□□□□□□6 mm□	27 A (□□□□□6.3 x 0.8 mm)	100 A□□□□□□□6 mm□
□□□□□□ □	+/- 1°	+/- 1°		+/- 5° *
□□□□	1□□□□	10□□□□	5□□□□	1□□□□
□□□□□□ □□□□□	-40□□150□	-40□□125□	-40□□125□	-40□□125□
□□□□□□	∅ 1.5mm□	∅ 0.76mm□	∅ 0.64 x 0.64 mm□	∅ 1.5mm□
□□□□□□	□□□	□□□	□□□	□□□
□□□□	•	•	•	•
□□□□□	•	•	•	•

	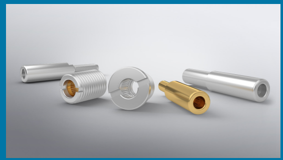 ODU LAMTAC®	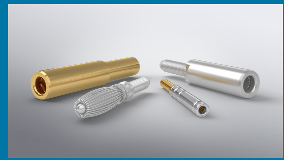 ODU SPRINGTAC®	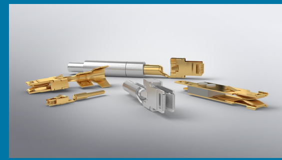 ODU SPRINGTAC® □□□□□□□□	ODU TURNTAC®
□□□□□□□□□□□□□□	•	•		•***

*□□□□□□□□□□□□□□□□□□□□□□□□□□□□□5□
**□□□□□□□□□□
***□□□□□□□